

A/000 608/94/2001  
 Planning Permit No.  
**APPROVED**  
 SUBJECT TO THE CONDITIONS IN  
 THIS OFFICE LETTER.  
 A2/3771/2001/30-4-2001  
 No. 1019/2014  
 2014/10  
 FOR MEMBER SECRETARY  
 CHENNAI METROPOLITAN  
 DEVELOPMENT AUTHORITY  
 CHENNAI - 600 008.

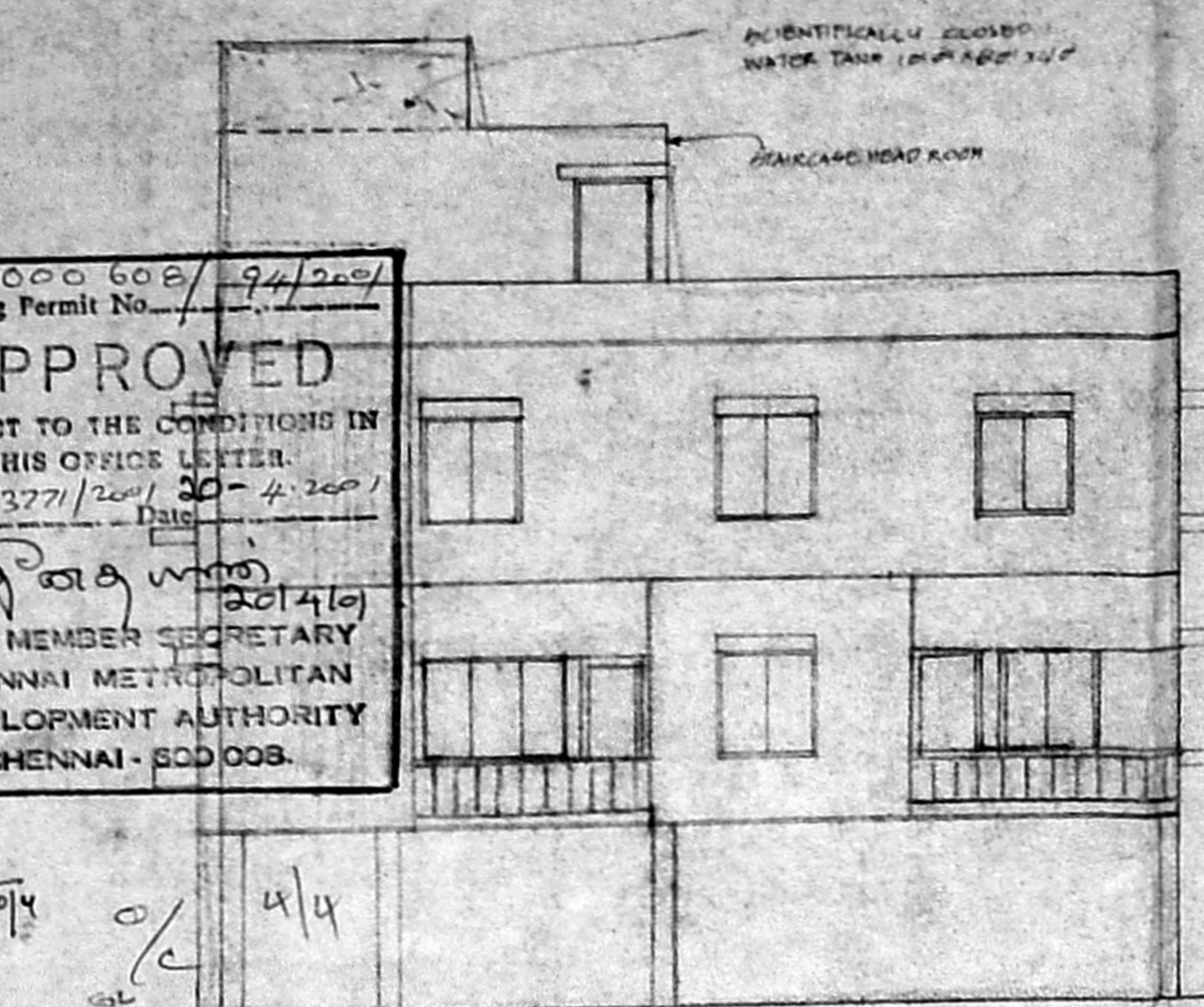

FRONT ELEVATION

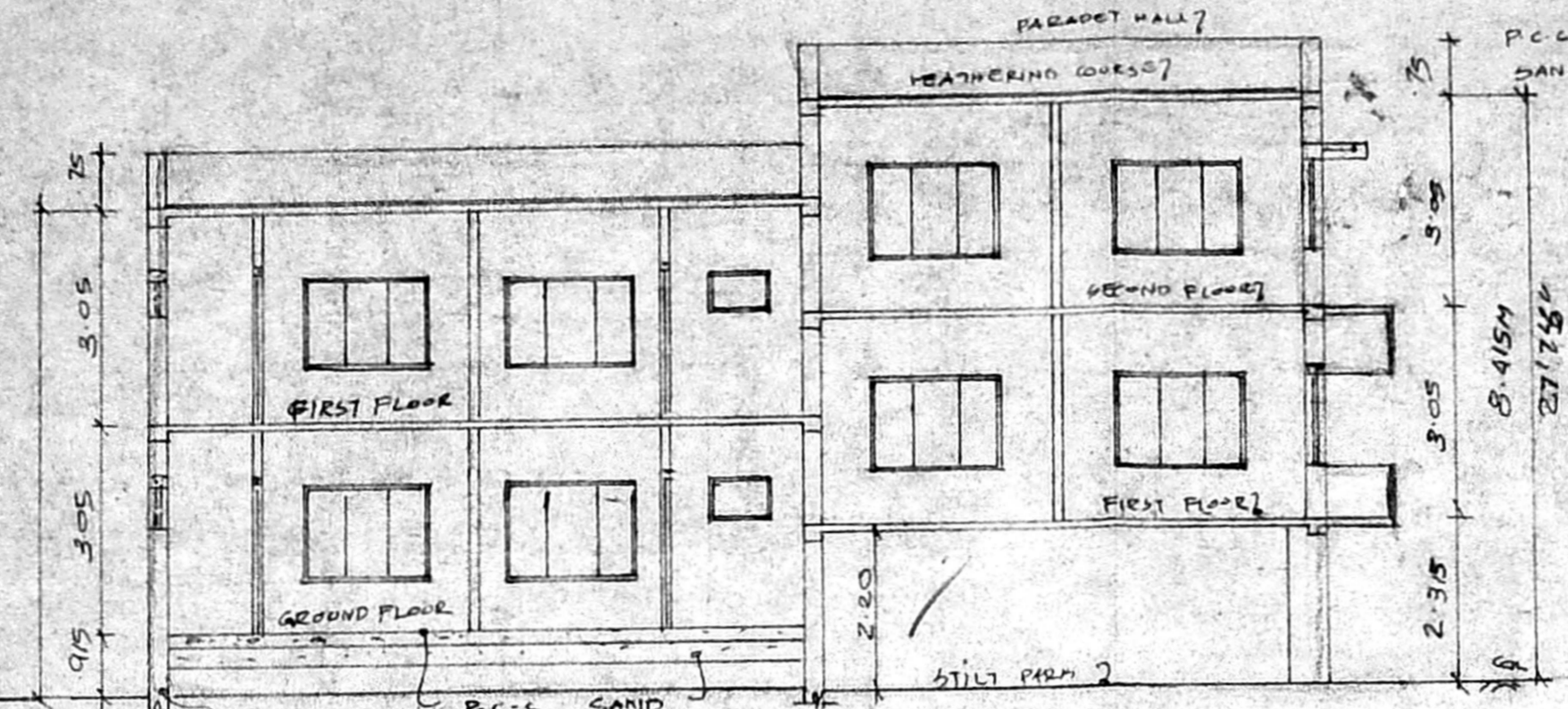

SECTION AA

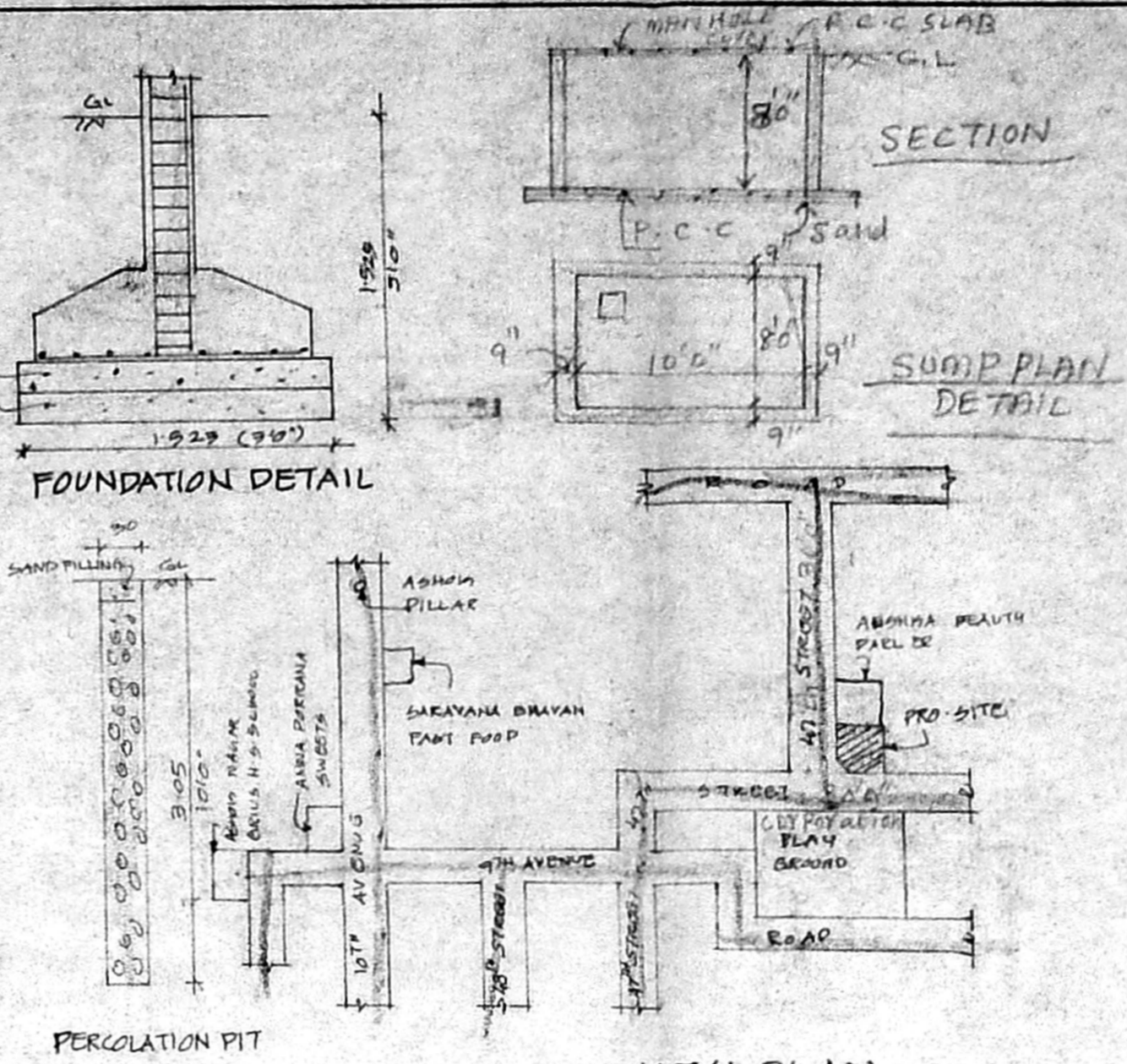

KEY PLAN  
 NOT TO SCALE

PLAN SHOWING THE  
 PROPOSED RESIDENTIAL  
 BUILDING IN DOOR NO. 55  
 (NEW NO. 1)  
 T.S. NO. 30, BLOCK NO. 56,  
 47<sup>TH</sup> STREET, ASHOK NAGAR  
 CHENNAI-83, MODAMBANNAH  
 VILLAGE

**SPECIFICATION**  
 FOUNDATION IN P.C.C 1:5:10  
 FLOORING IN P.C.C 1:4:8  
 ROOF SLAB IN R.C.C 1:2:4  
 BRICK WORK IN CM 1:4  
 PLASTERING IN CM 1:3  
 REVISED PLAN  
 Senthil  
 22/3/2011

AREA	SQ. FT	SQ. M	JOINERY
PLOT AREA	3251.875	302.50	MD MAIN DOOR 100 X 12.135
GROUND FLOOR	1206.875	112.20	D1 DOOR 915 X 2.135
FIRST FLOOR	2046.439	190.08	D2 DOOR 75 X 2.135
SECOND FLOOR (OVER STILT)	991.243	83.83	W WINDOW 1.83 X 1.37
PLOT COVERAGE	64.8%	272.17	W1 " 1.37 X 1.37
F.S.I	1.27		FW FRENCH WINDOW 1.71 X 2.135
			V VENTILATOR 415 X 61

**REFERENCE**

PROPOSAL	
ROAD	
BOUNDARY	

**OWNER**

**LICENSED SURVEYOR**  
 P. SENTHILKUMAR, D.C.E.  
 CIVIL ENGINEER,  
 Class II, Licensed Surveyor No. 571  
 CORPORATION OF CHENNAI,  
 No. C-190, Venkataraman Salai,  
 Periyar Nagar, Chennai-82

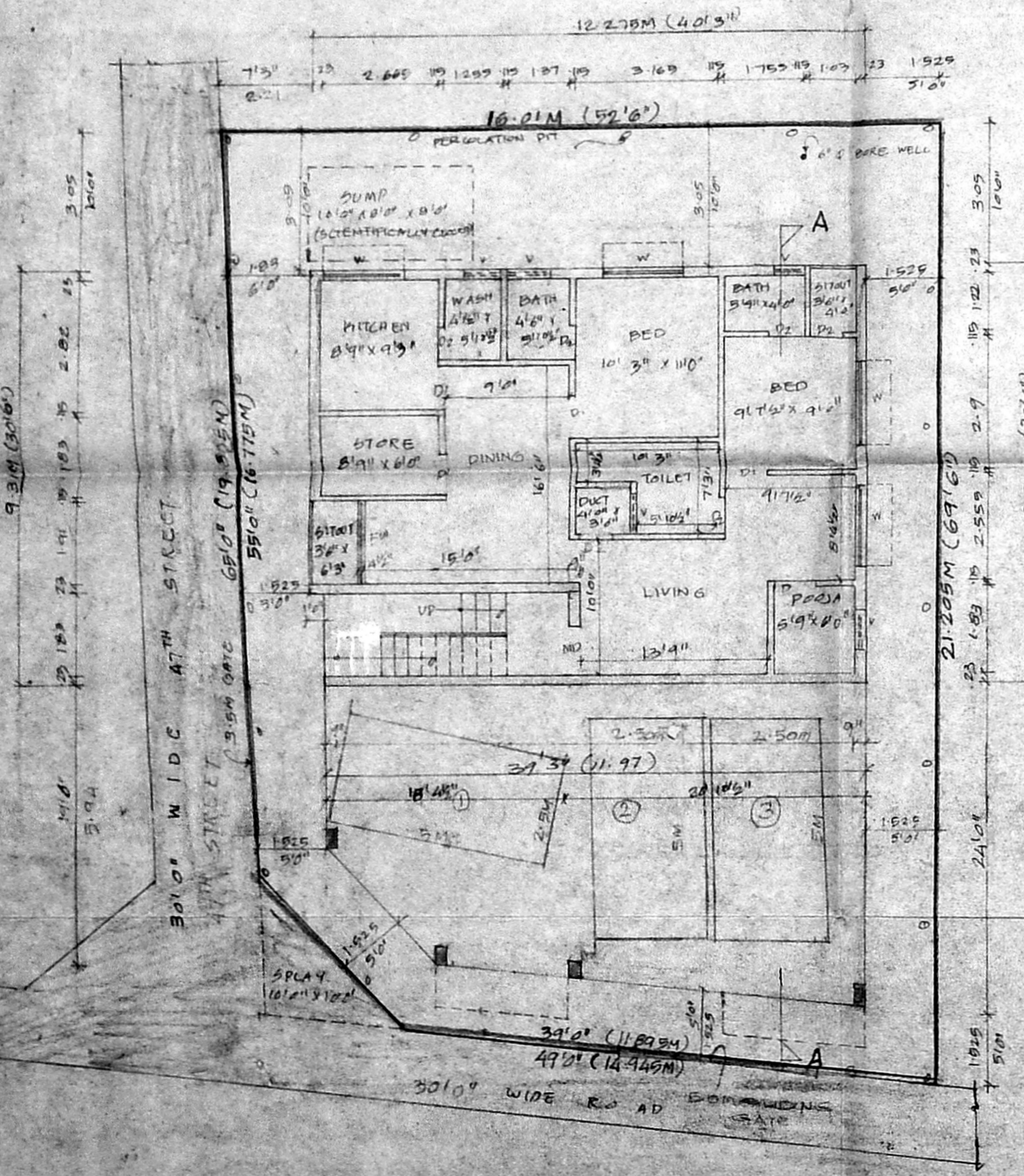

SITE/STILL/GROUND FLOOR PLAN AT 3'0" LVL

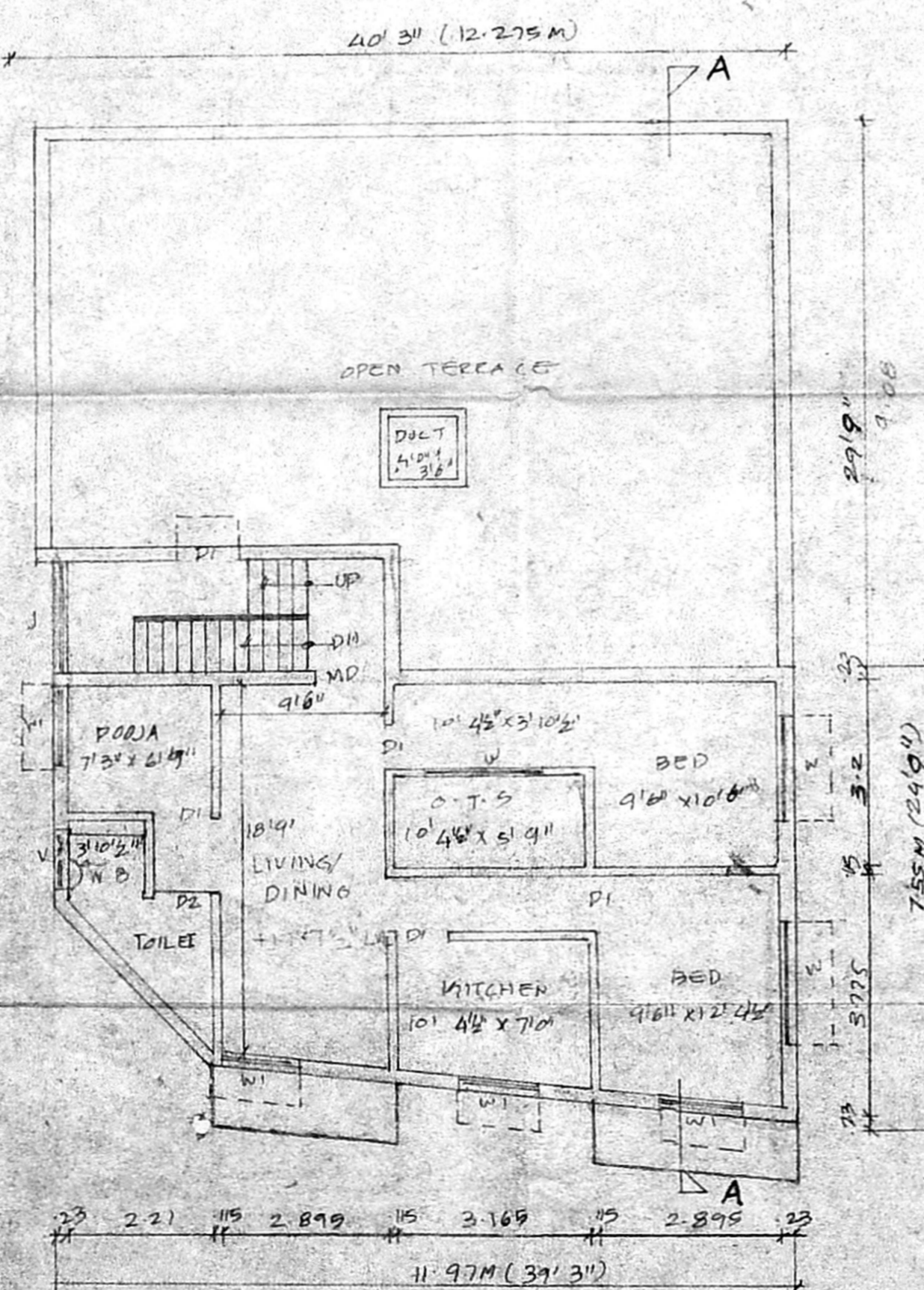

SECOND FLOOR PLAN AT 7'7 1/2" LVL  
 (OVER STILL)

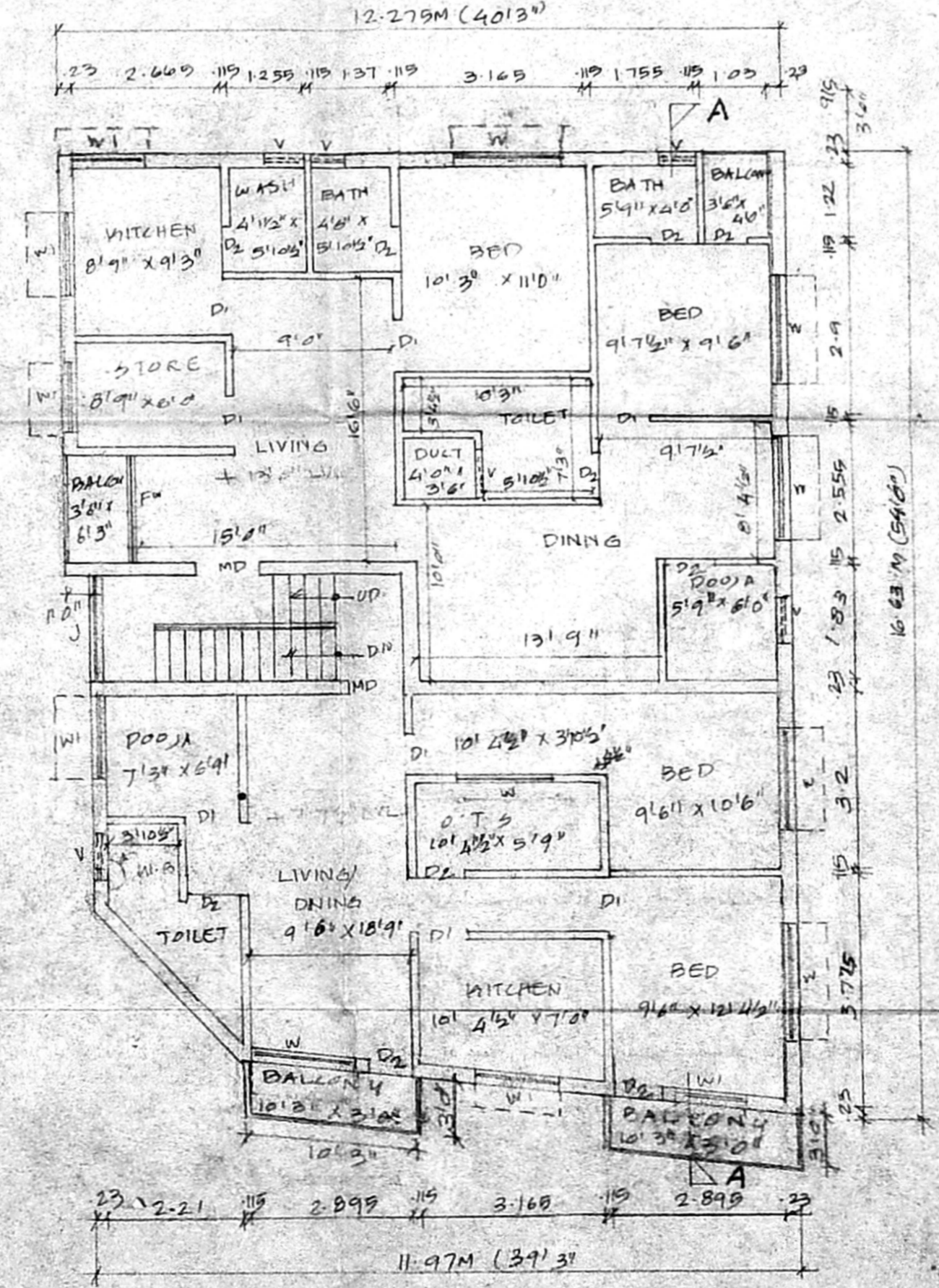

FIRST FLOOR PLAN (+7'7 1/2" LVL)

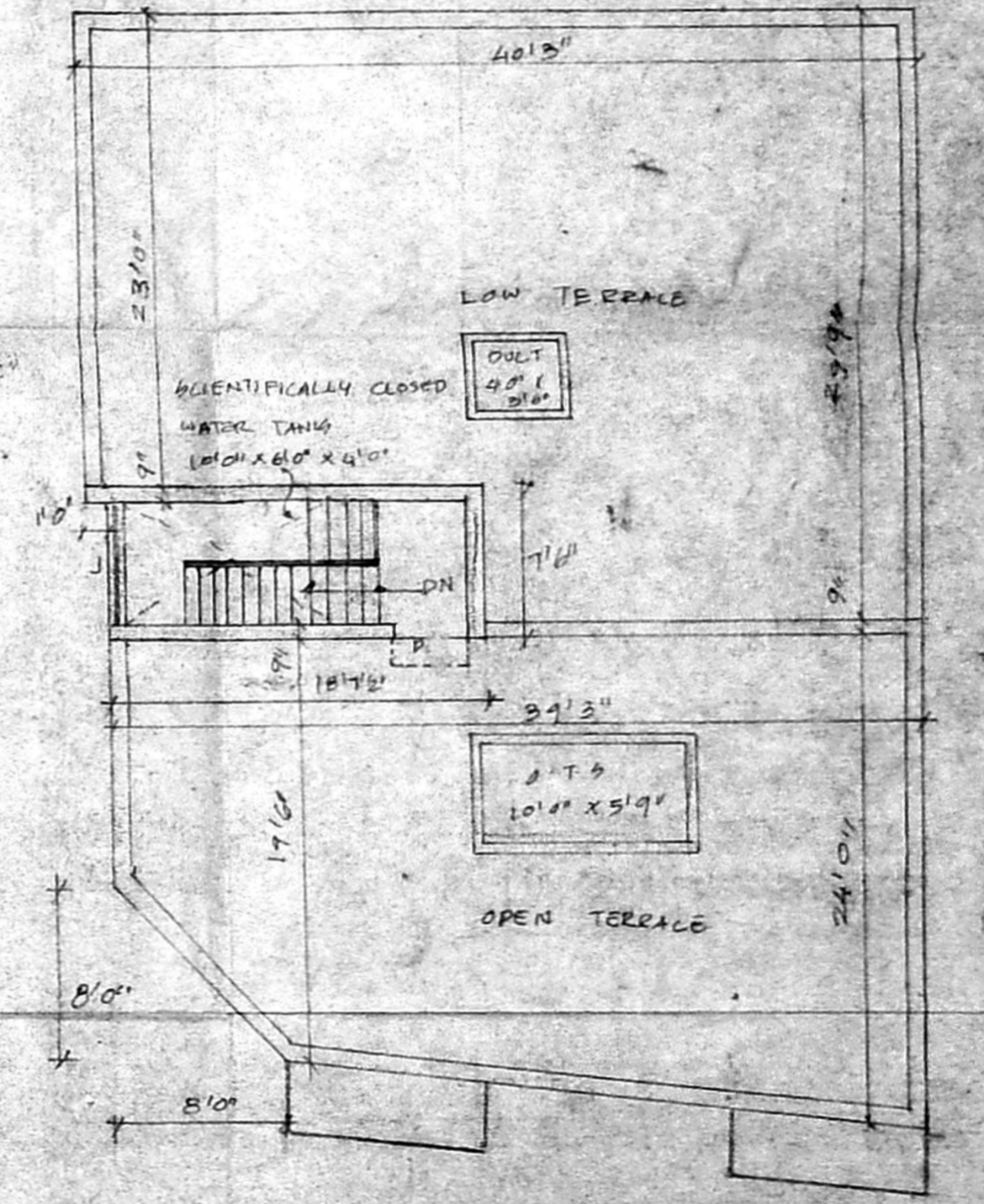

TERRACE FLOOR PLAN